

Bass G

シェリーに口づけ
Tout, Tout Pour Ma Cherie

作曲 : Michel Polnareff
編曲 : R. Oda

♩ = 78

The score is written for Bass G on a treble clef staff with a 3/4 time signature. It begins with a tempo of 78 beats per minute. The first line contains measures 1-6, with dynamics *pp*, *mf*, *p*, *mf*, *mp*, and *f*. A repeat sign with a first ending bracket follows. Measure 7 is marked with a boxed 'A' and a tempo change to 152. It features a double bar line with a '2' above it, followed by a series of eighth notes. Measure 15 is marked with a boxed 'B' and contains eighth notes with rests. Measure 19 is marked with a boxed 'C' and contains eighth notes with rests. Measure 23 is marked with a boxed 'D' and contains eighth notes with rests. Measure 27 is marked with a boxed 'E' and contains eighth notes with rests. Measure 31 is marked with a boxed 'F' and contains a double bar line with a '2' above it, followed by eighth notes. Measure 39 is marked with a boxed 'G' and contains eighth notes with rests. The score concludes with a double bar line.

8 *pp* *mf* *p* *mf* *mp* *f*

7 *mf* *mf*

15 *mp* *mf*

19 *mp* *mf*

23 *mf*

27 *mp*

31 *mf* *mf*

39 *mp*

43



F

47

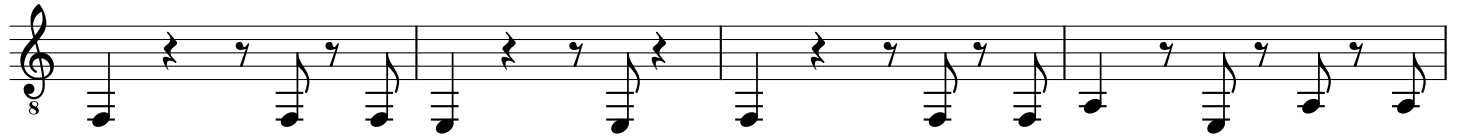

51



G

55

mf

mf

H

63

mp

67

I

71

75

J

79

mp

mf

K

83

mf

p

f

L

87

mp

mf

91

mp

95 **M**

mp *mf*

99

mp

103 **N**

mf *mf*

111

mp *mf*

115

mf *f* *ff*