

花祭り 2002

2nd. Guitar

Edmundo Po Zaldivar

8

ケーナ&チャランゴ ソロ

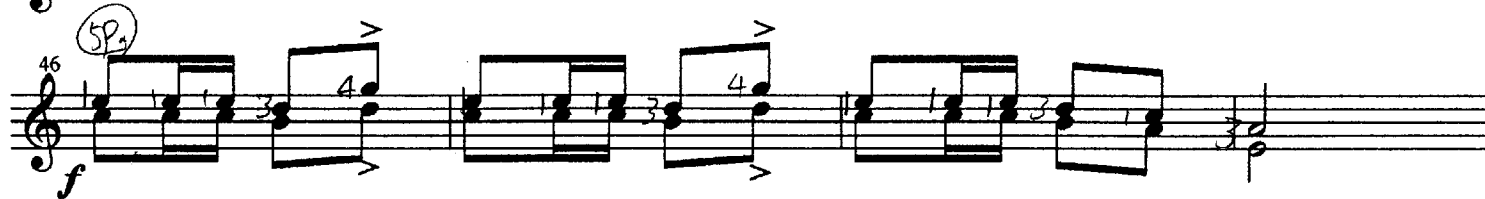
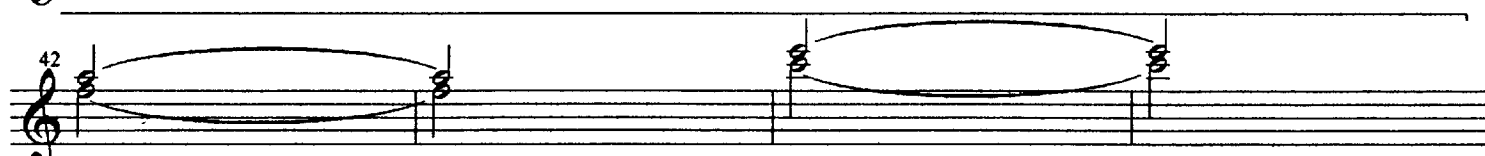
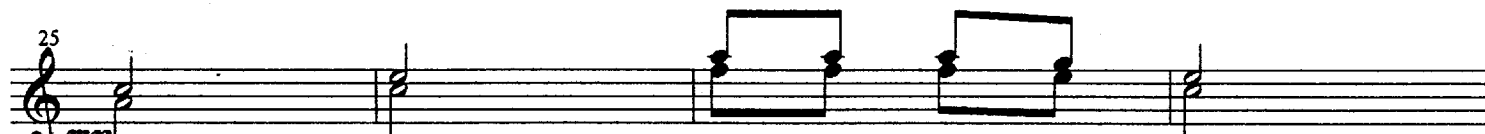
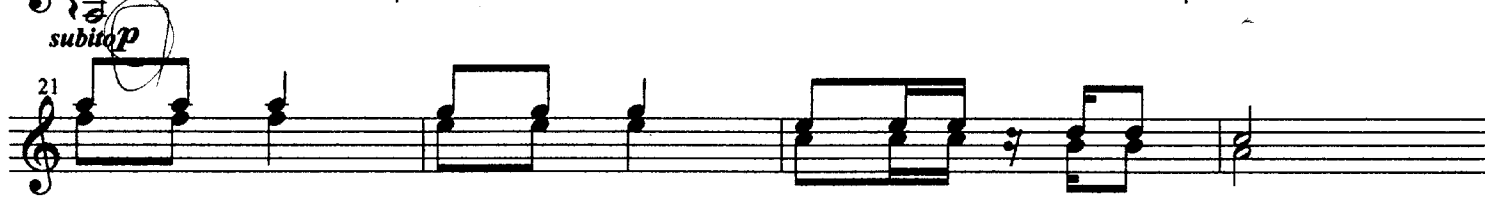
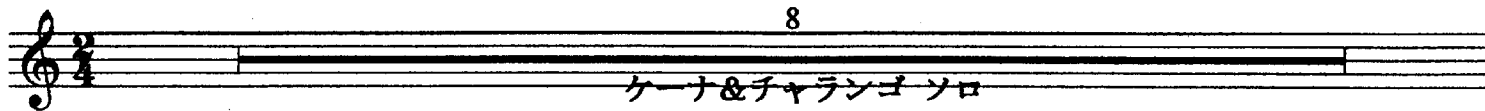

56 *p*

60 *mf*

64 *p*

68 *mf*

71 *57*

76

80

84 *mp*

89 手拍子

97

105 *mf*

109

113 *f* *SP*

117 *mp* *(7)*

121 *p* trem.

125 *mf* *mp*

129 *mf* *mp* *mf* *mp*

133 *mf* *mp* *mf* *mp* *2nd y/D*

137 *mf* *mp* *mf* *mp* *mf*

141 *mf* *mp* *mf* *mp* *mf*

145 *mf* *mp* *mf* *mp* *mf*

149 *f* *SP* *C3* *SP* *C3*

153 *mf* *SP* *C3* *SP* *SP*

157 *mf* *SP* *C3* *SP* *SP*

