

Bugler's holiday (トランペット吹きの日)

Leroy Anerson

Arr. R.Oda

♩ = 145

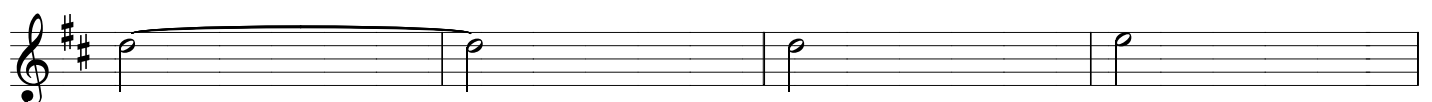
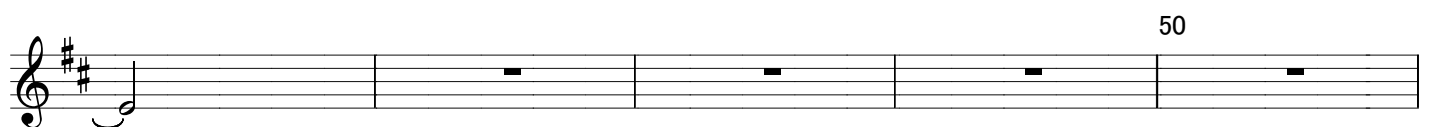
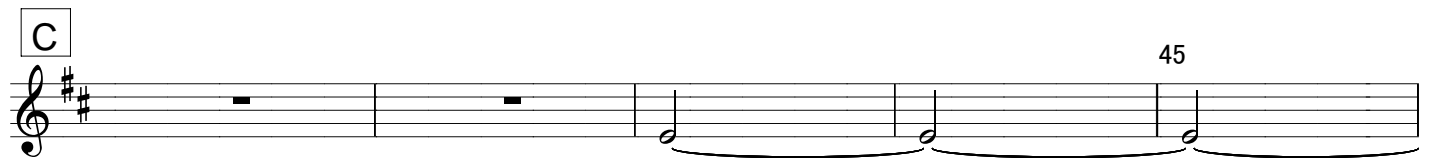
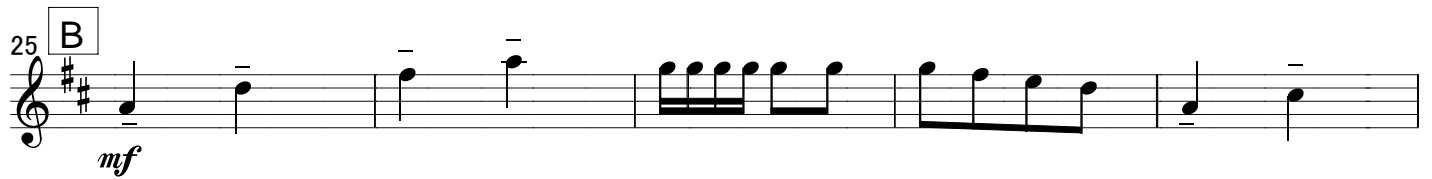
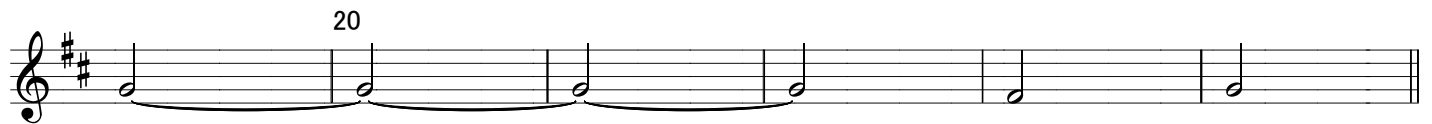
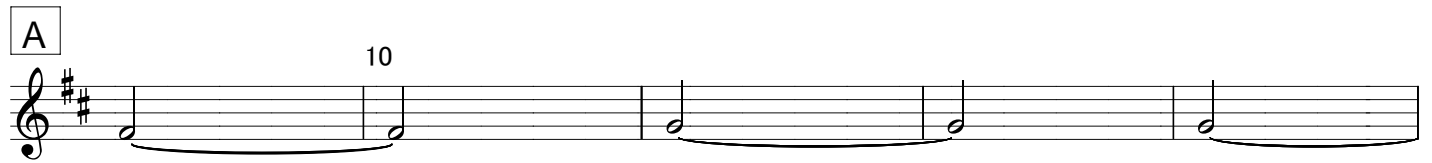
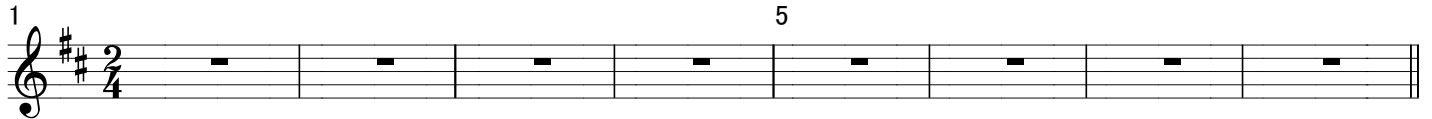

Flute - 2 -

55 S

D 60

65

70

E 75

80

85 To Φ 90

F 95

G 100

105

110

H

115

mf

120

125

I

130

135

f *mf* *f* D.S.

♩ Coda

140

cresc.

145

J

150

ff

155

160

ff