

ESPAÑA CARÍ

No. 1

♩ = 70

(イスパニア・カーニ)

Music by Pasqual Marquina
Arr. by Shin-ichiro Ryu

6

1

f *p* *f* *mp* *mf*

mf

11

mf

16

p *f* **A** ♩ = 130

21

p

26

mf

31

mf

36

mf

41

mf

46

mf

51

mf

56

mf

61

to 

B

66

71

76

81

86

91

96

C

101

106

111

116

121

126

131 *mf*

136

141

146 **D**

151

156 *f* **♭**

161 **E** *f* **♭** *mf*

166

171

176 **F** *f*

181

186 *mp*

191 *mf*

196

201

206

211

216

221

226

231

236

241

246

Coda

251

256

G

261

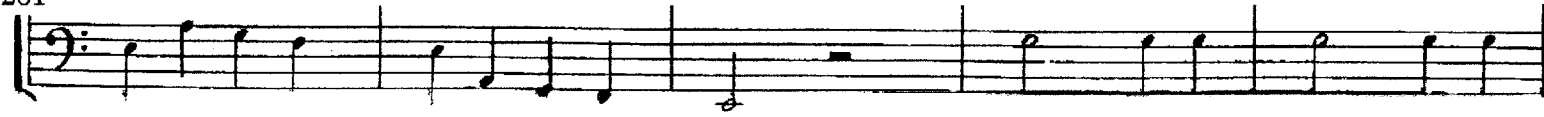

266

H

271

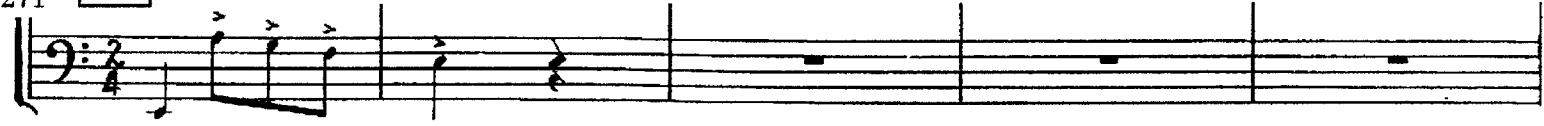

276

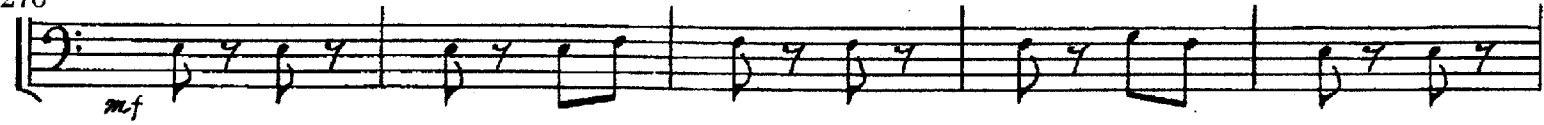

281

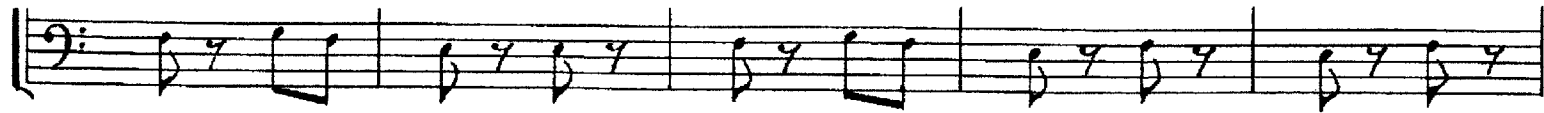

286

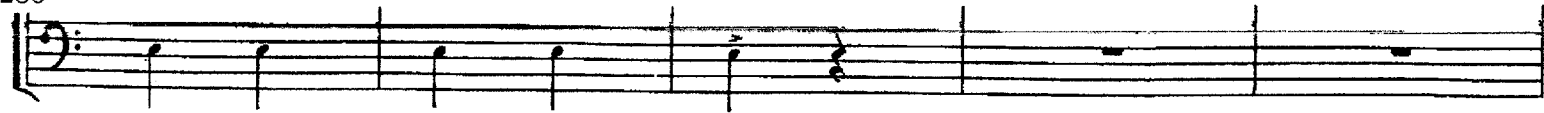

291

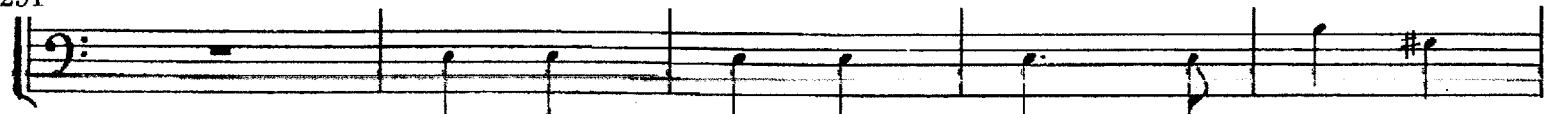

296

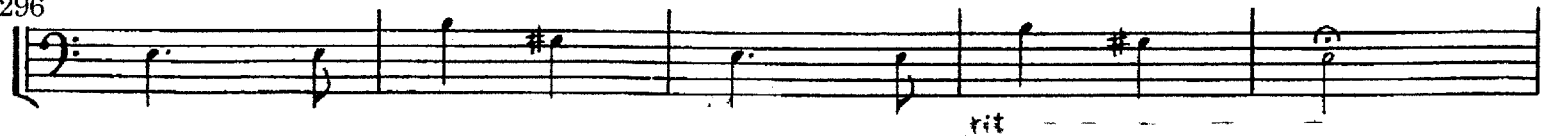

I

301

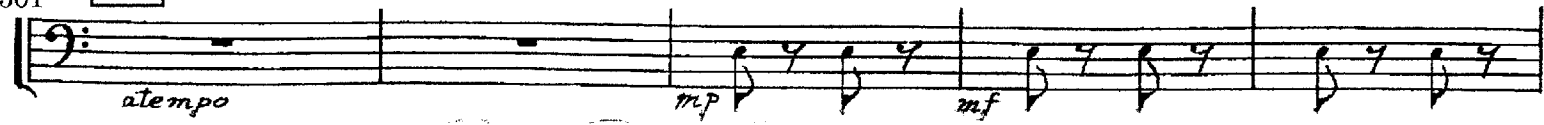

306

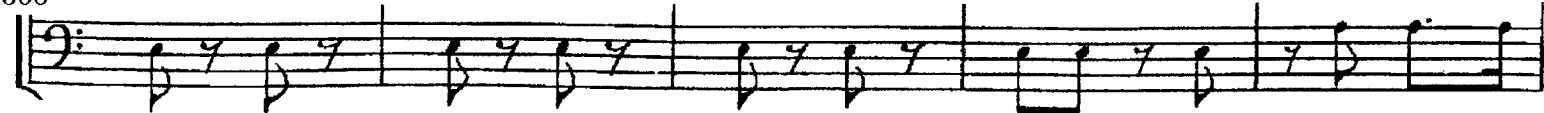

311

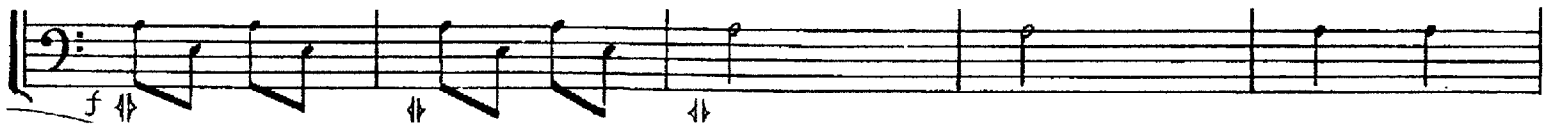

316

