

"The nutcracker" Suite

8. Waltz of Flowers

P.I.Tchaikovsky
Op.71a(1840-1893)

Arr. M.Eguchi

4th guitar

Tempo di Valse

9

17

25

33

41

49

57

p

simile

p

f

f

mf

mp

A

B

C

1.

2.

65

73

81

D 89

97

To Coda

2.
105

113

121

129

137

145

153

161

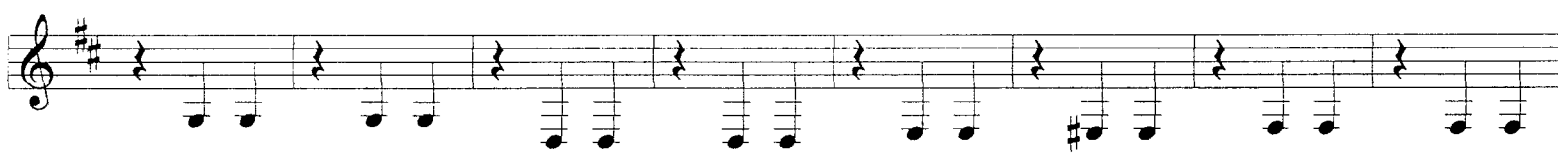

169

177

185

8-3 (4th)

♩ Coda 193

201

209

217

225

233

240

247

8-4 (4th)