

# SERENADE C dur Op.48

## 1. Pezzo in forma di sonatina

P.I.Tschaikowsky

1840-1893

Arr. M.Eguchi

6=A **Andante non troppo.**

Bass

8 *ff sf sf*

16 *fff*

26 *f*

37 **Allegro moderato** *mf p pp*

44 *f pizz*

51 *f arco*

55 *pizz*

59

63

67

71

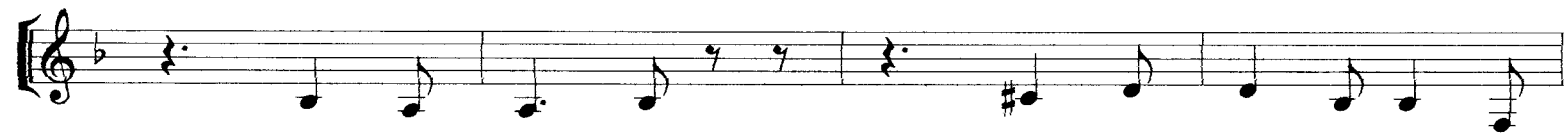

75

79

83

87

91

Handwritten annotation: *p p122*

95

99

Handwritten annotation: *arco pp*

103

107

Handwritten annotations: *p*, *pif*, *p*

111

115

Handwritten annotations: *mf*, *p122 f*

119

Handwritten annotations: *ArCo*, *ff*, *p122*

123

127

131

135

139

143

147

151

154

160

166

172

178

184

190

196

202

208

212

216 *pp*

220

224

228

232

236

240

244

248

252

256

260

264

268

272

276

280

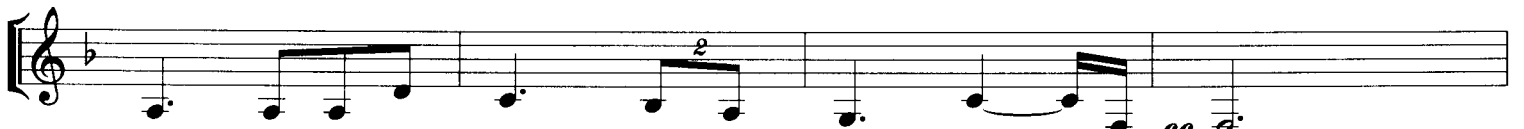

284

