

91

*p pizz*

95

99

*arco pp*

103

107

*pizz f* *p*

111

*mf*

115

*pizz f*

119

*arco ff* *pizz*

123

127

131

135

139

143

147

151

154

160

166

172

178

184

188

193

198

203

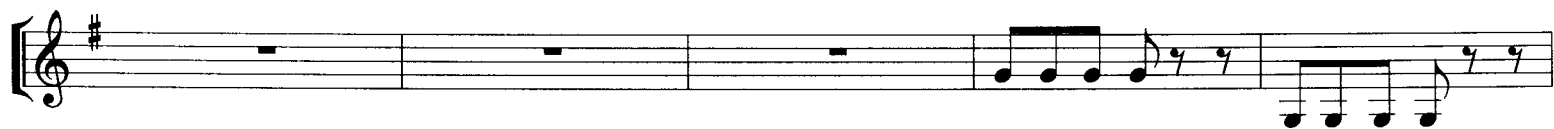

208

212

216

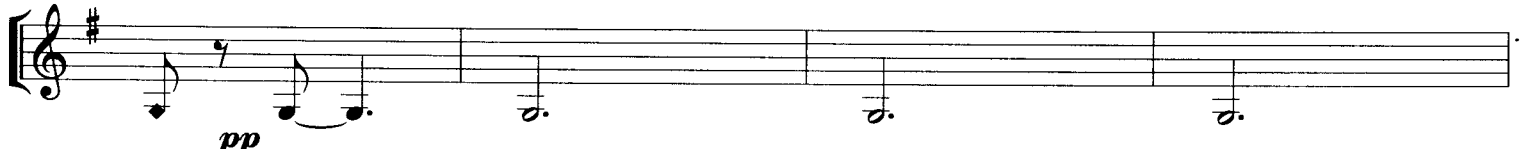

220

224

228

232

236

240

244

248

252

256

260

264

268

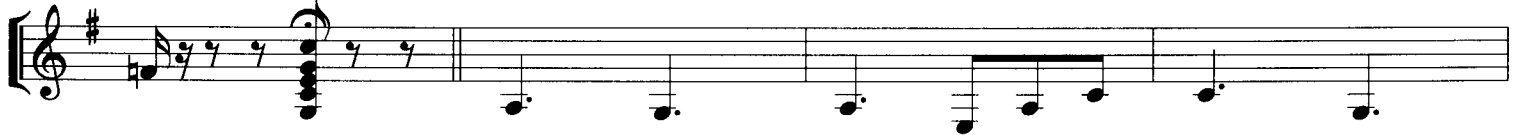

272

276

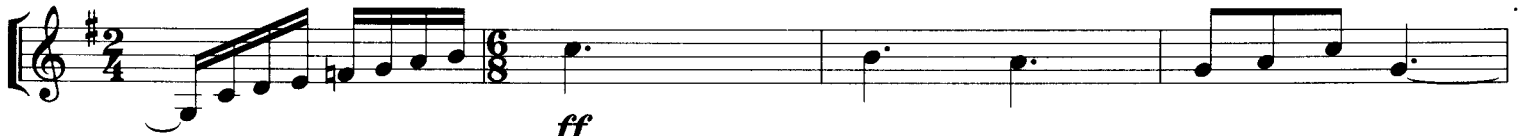

280

284

