

SERENADE C dur Op.48

1. Pezzo in forma di sonatina

P.I.Tschaikowsky

1840-1893

Arr. M.Eguchi

Andante non troppo.

3rd

f *ff sf p*

8

ff *fff*

16

ff *f*

26

mf *p* *pp*

37

Allegro moderato

f

44

f

51

p

55

p

59

63

67

71

75

79

83

87

91

p

95

99

103

107

p

111

mf

115

mf

119

pizz *arco* *ff* *pizz*

123

127

131

135

139

143

147

151

208

212

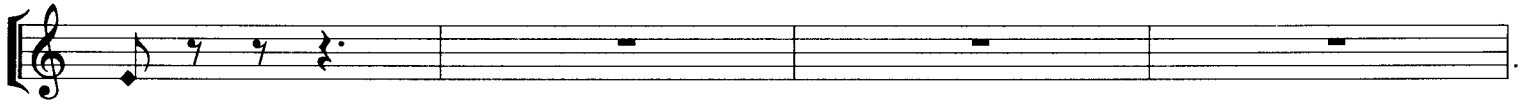

216

pp
220

224

228

232

236

240

244

248

252

256

260

264

268

272

276

280

284

