

# SERENADE C dur Op.48

## 1. Pezzo in forma di sonatina

P.I.Tschaikowsky

1840-1893

Arr. M.Eguchi

Andante non troppo.

2nd

*f* *ff sf sf*

8

*ff* *fff*

16

*ff* *f*

26

*mf* *p* *pp*

37 Allegro moderato

*f* *ff*

44

51

*p*

55

59

63

67

71

75

79

83

87

91

*Pizz*  
*P*

95

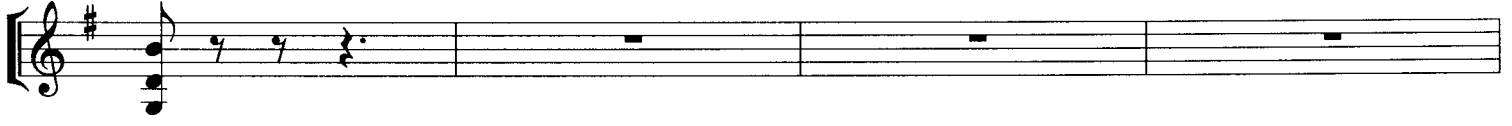

*Pizz*

99

*arco*  
*pp*

103

107

*P* *più f* *P*

111

*f*

115

*mf* *f*

119

*ff*

123

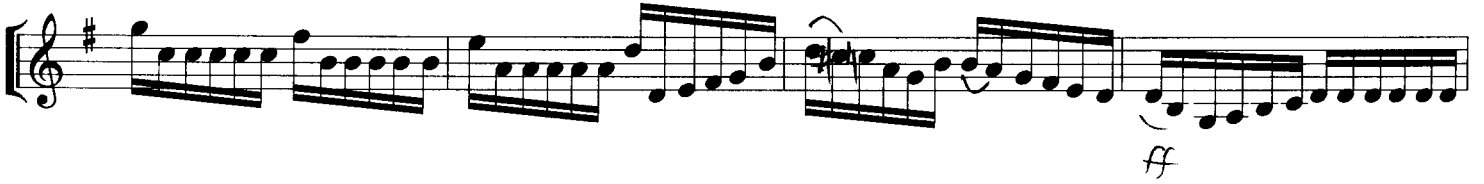

127

131

135

139

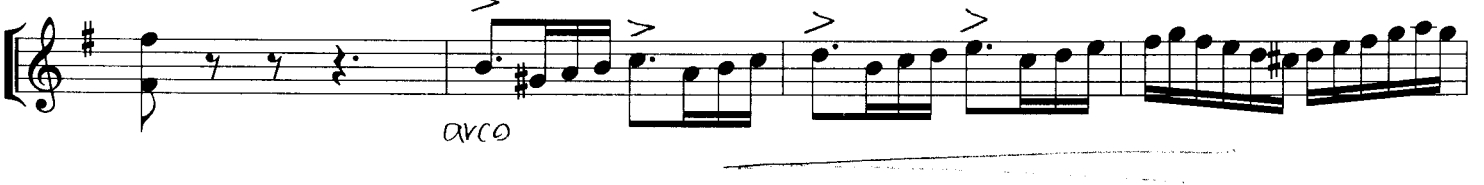

143

147

151

154

160

166

172

178

184

189

194

199

204

208

212

216

220

224

228

232

236

240

244

