

4th Gtr. シェヘラザード

第4楽章 《バグダッドの祭り。海。船は青銅の騎士のある岩で難破。終曲》

Allegro molto ♩ = 152

ff *tr* *sf* *G.P.*

mf *G.P.* **Lento** *tremolo* *ppp* *Solo arco*

Allegro molto e frenetico

ff *tutti arco*

dim. *p*

pp *cresc.* *tr* *G.P.* **Lento** *pp*

Vivo ♩ = 88

f *dim.*

pp

pp

A
54
p

62

B
70
f pizz. arco pizz. arco

78
pizz. arco pizz. arco
mf

C
86

94

D
102
sf *f* *un poco pesante*

110 pizz. arco
p *un poco pesante*

E
118
sf *ff* *p*

124
f

130

sf

F 138

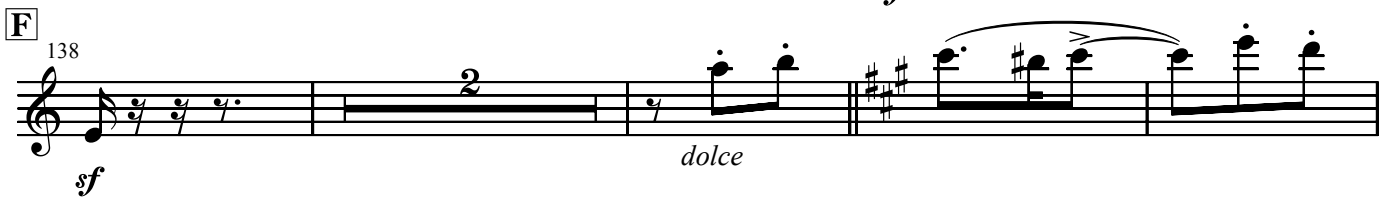

sf *dolce*

144

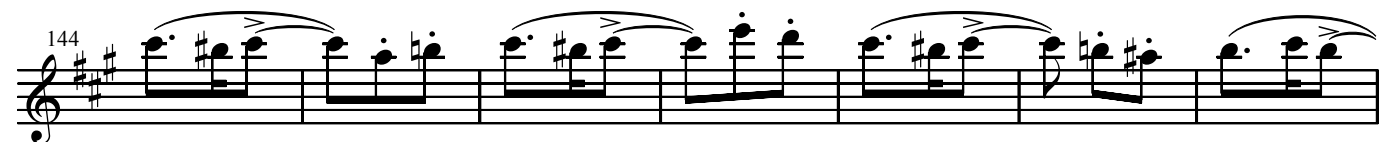

151

G 158 tremolo

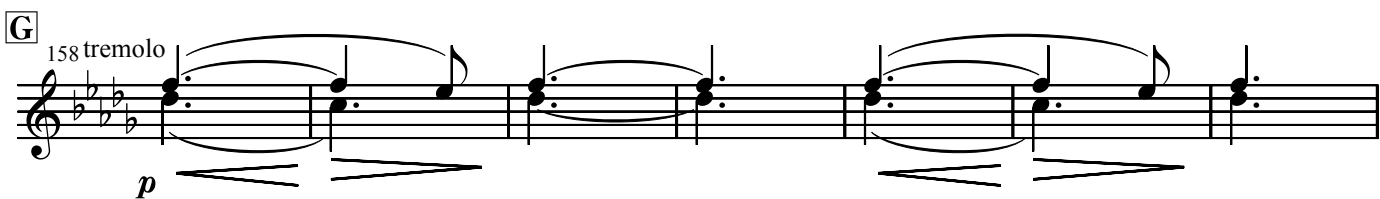

p

165

H 174

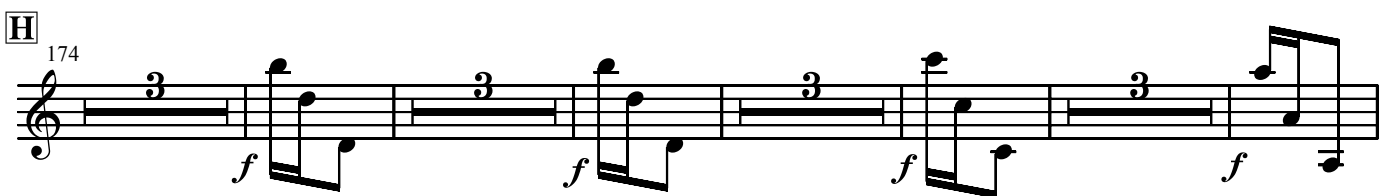

f

190

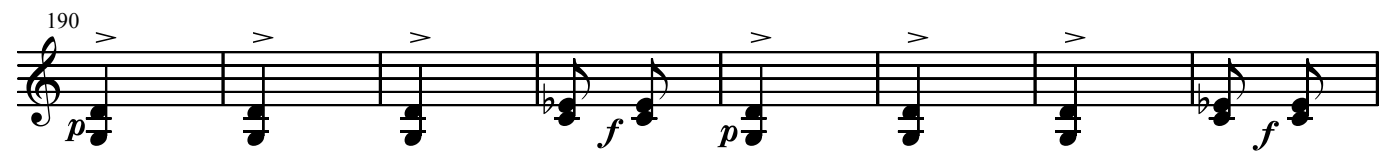

p *f* *p* *f*

198

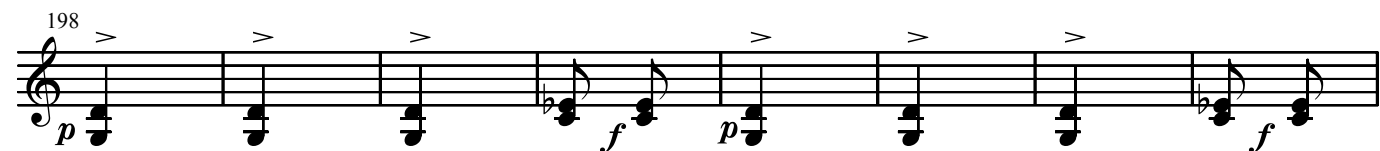

p *f* *p* *f*

K

206

218

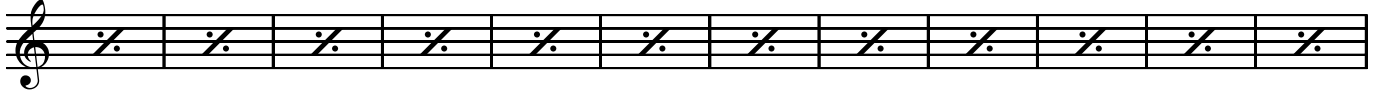

230

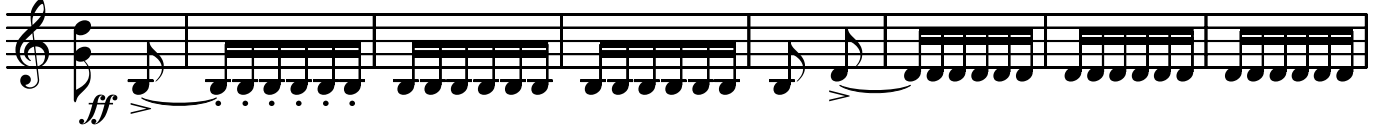

238

**M**

246

252

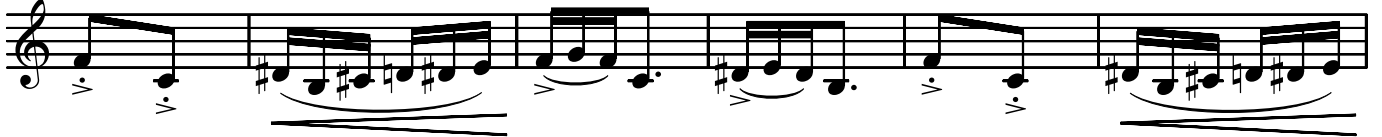

258

**Più stretto**

264

270

276

282

288

294

ff

301

Spiritoso

308 $\text{♩} = 96$

ff

316

324

332

sf *f* *pizz.* *arco*

340

pizz. *arco*

348

pizz. *arco* *pizz.* *arco*

Allegro non troppo maestoso

354 $\text{♩} = 60$
ff 3 3 *maestoso*

358

362

366

370

372

376

380

Y 384

386

389 *ff*

392 *morendo* *pp* tremolo

Poco più tranquillo $\text{♩} = 56$

397 *p* pizz.

400 arco

Z 403 *pp* pizz.

407 *p* arco **Lento**

Alla breve
Tempo come I $\text{♩} = 48$

413 *pp*

419

425 *a tempo* *pp* pizz.