

2 m d

La Primavera (Frühling) (5)

Wolfgang Gast
* 1955

Allegro

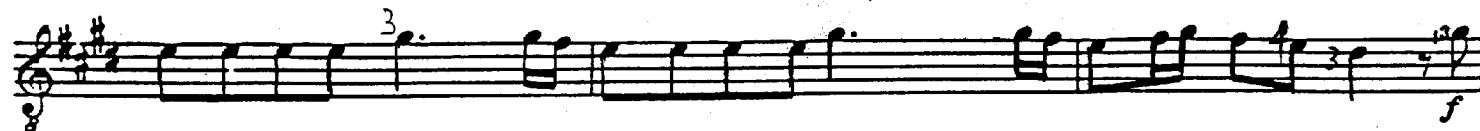
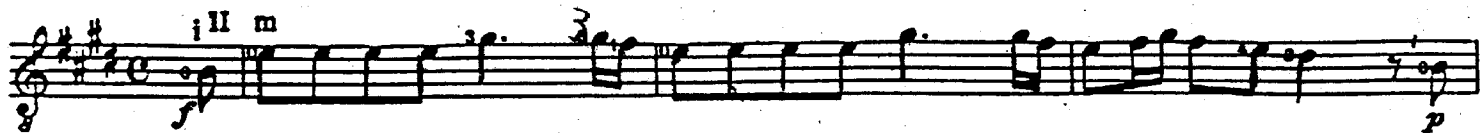

La caccia (Jagd)

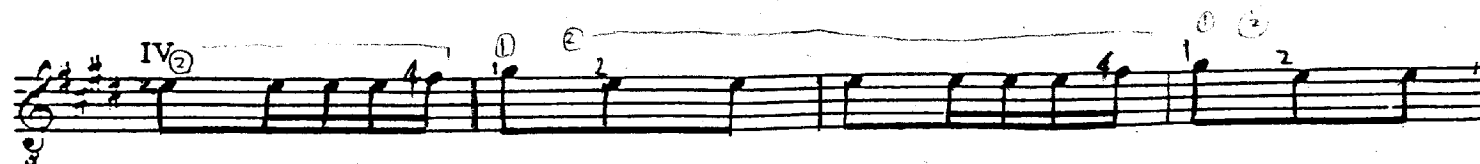
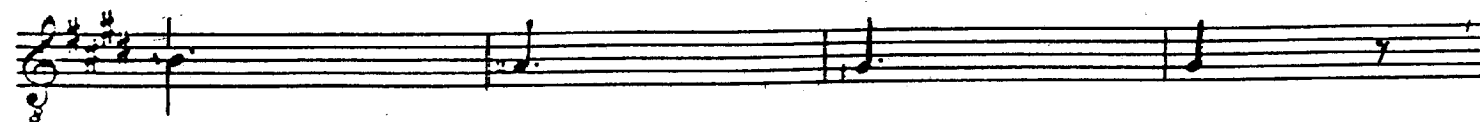

L' Autunno (Herbst)

Dal S al \oplus poi al Coda

\oplus Coda

