

新世界より 第四楽章(4th)

1

6

11

16

21

26

31

36

41

46

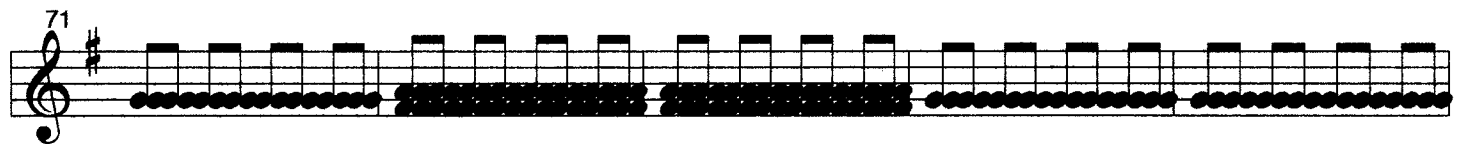
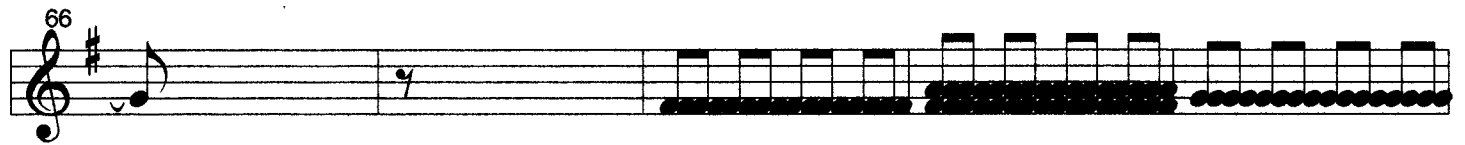
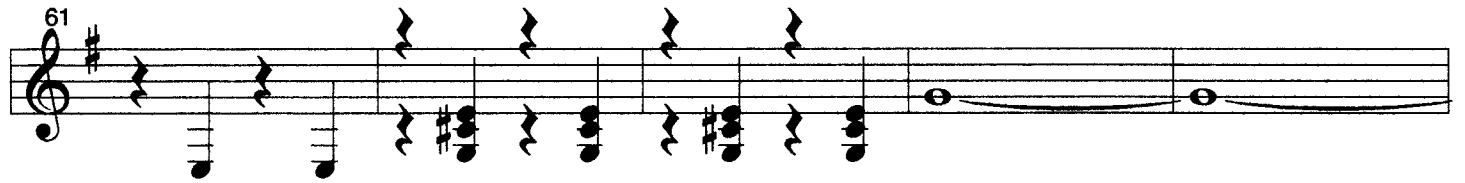
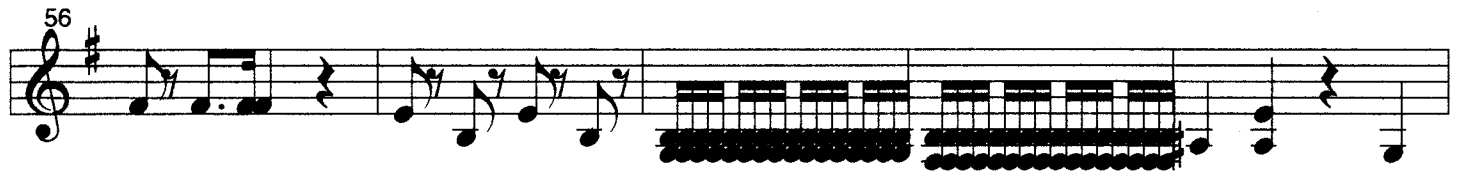

101 [3] [3] [3]

106

111

116

121

126

131

136

141

146

151 **2** **17**

173

178

183

188

193

198

203

208

213

218

227

232

237

242

247

252

257

262

267

272

277

282

287

292

297

302

307

312

320

