

# 交響曲 8 番 第 3 楽章

4th Gtr.

Antonin Leopold Dvorak

Arranged by K. Yamaoka

*Allegretto grazioso.* ♩ = 50

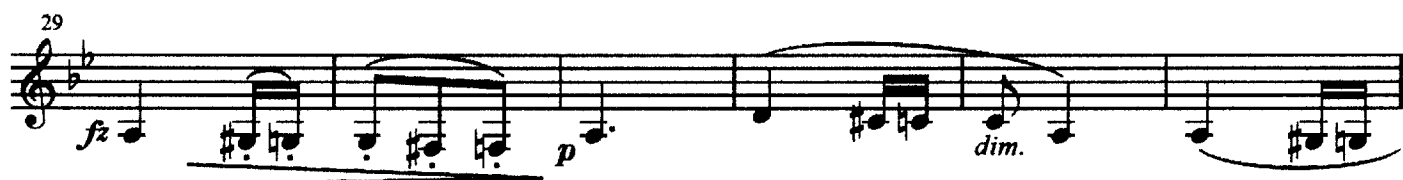

53 *pizz.*  
*mf* *piùf* *dim.*

59 *p* *pp*

**C** 64 *arco*  
*f* *f* *f* *f*

72 *p* *pp*

80 *pp* *p* *p* *dim.*

**D** 87 *mp* *p*

95 *f* *dim.* *dim.* *p* *pp*

105 *f* *ff*

112 *dim.* *p* *pp*

**E** 119 *mp*

127 *cresc. f dim. p pp*

**F** 137 *f ff*

145 *dim. p p*

151 *mp*

159 *f dim. p*

**G** 169 *p poco a poco ritard. dim. pp*

*Da Capo sin al Segno ☉  
e poi Coda.*

175 *ppp Andante. a tempo pp*

**CODA.** *Molto vivace.*  $\text{♩} = 80.$

181 *same*

185

190 *ff*

195

199 *same*

205 *poco ritard.* *a tempo*

211

216 *ff*

221

225 *pp*
