

3 Alagonaise

8分12拍カ-ト-2

6

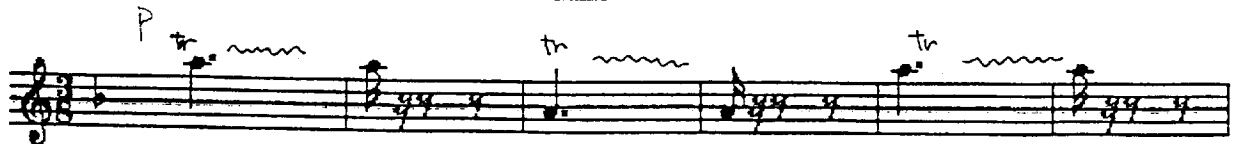
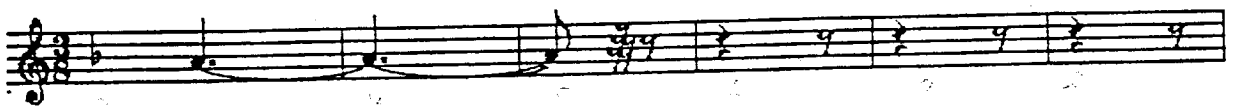
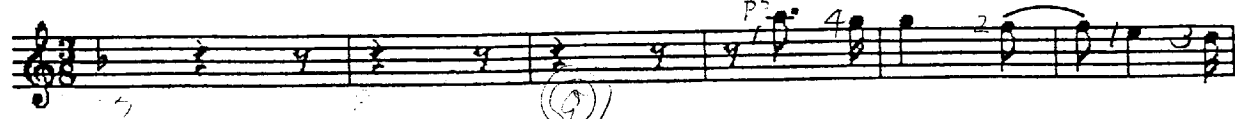
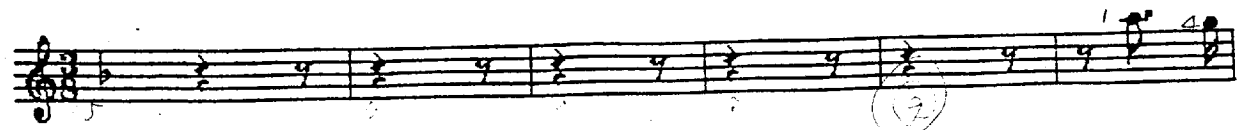

B

P

mp - mf

カ-ト-2

- Staff 1:** Contains a melodic line with notes and rests. A circled number '3' is written below the first measure.
- Staff 2:** Features a more complex melodic line with many sixteenth notes. Annotations include a circled '3', a circled '10', a circled '13', and a circled '4'. Above the staff, there are handwritten numbers '24', '13', and '14' with arrows pointing to specific notes.
- Staff 3:** Shows a melodic line with a circled '1' below the first measure and a circled '2' below the second measure. A dynamic marking 'f' (forte) is written below the staff.
- Staff 4:** Contains a melodic line with a circled '1' below the first measure and a circled '2' below the second measure. A dynamic marking 'f' is written below the staff.
- Staff 5:** Features a melodic line with a circled '3' below the first measure and a circled '2' below the second measure. A circled '1' is written below the third measure.
- Staff 6:** Shows a melodic line with a circled '3' below the first measure and a circled '2' below the second measure. A circled '1' is written below the third measure.
- Staff 7:** Contains a melodic line with a circled '3' below the first measure and a circled '2' below the second measure. A circled '1' is written below the third measure.
- Staff 8:** Shows a melodic line with a circled '3' below the first measure and a circled '2' below the second measure. A circled '1' is written below the third measure.
- Staff 9:** Features a melodic line with a circled '3' below the first measure and a circled '2' below the second measure. A circled '1' is written below the third measure.
- Staff 10:** Contains a melodic line with a circled '3' below the first measure and a circled '2' below the second measure. A circled '1' is written below the third measure.
- Staff 11:** Shows a melodic line with a circled '3' below the first measure and a circled '2' below the second measure. A circled '1' is written below the third measure.
- Staff 12:** Features a melodic line with a circled '3' below the first measure and a circled '2' below the second measure. A circled '1' is written below the third measure.
- Staff 13:** Contains a melodic line with a circled '3' below the first measure and a circled '2' below the second measure. A circled '1' is written below the third measure.
- Staff 14:** Shows a melodic line with a circled '3' below the first measure and a circled '2' below the second measure. A circled '1' is written below the third measure.