

# SYMPHONIE FANTASTIQUE

Op.14

## 4. Marche au supplice

H. Berlioz (1803-1869)

Arr. M. Eguchi

3rd

5

9

13

17

22

27

33

37

42

47

51

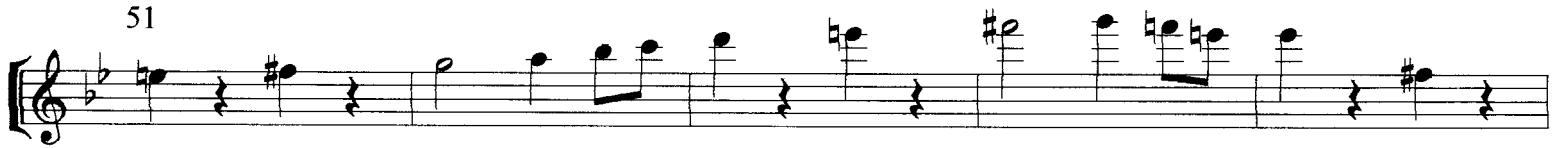

56

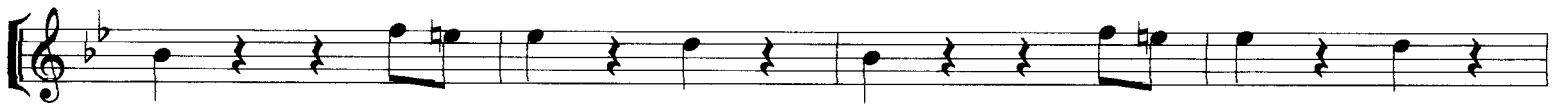

60

65

69

73

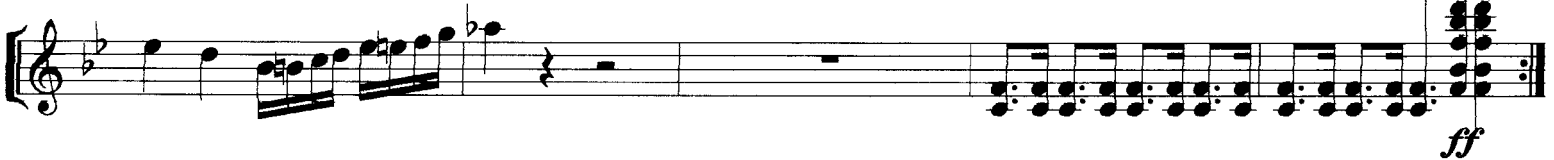

78

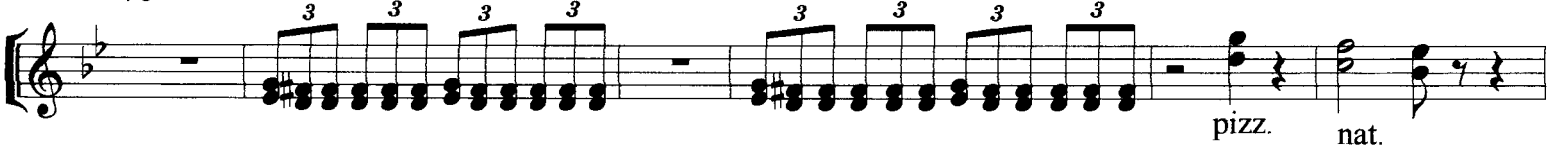

84

pizz. nat. pizz.

89

nat.

94

nat.

99

trem.

104

nat. ff

109

f pizz. p nat. pizz. nat.

114

nat.

120

trem.

127

trem.

134

140

145

150

155

160

165

169

174
