

SYMPHONIE FANTASTIQUE

Op.14

4. Marche au supplice

H.Berlioz(1803-1869)

Arr. M.Eguchi

Allegretto non troppo

2nd-2

5

11

16

21

26

31

37

42 *p*

47 *f* pizz.

53

57

61 nat.

65

69 *ff*

74

79 *p*

84

89

94

99

104

109

114

120

126

132

138

144

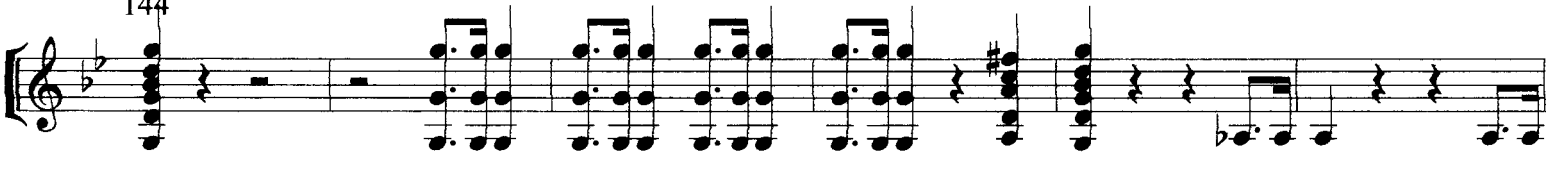

150

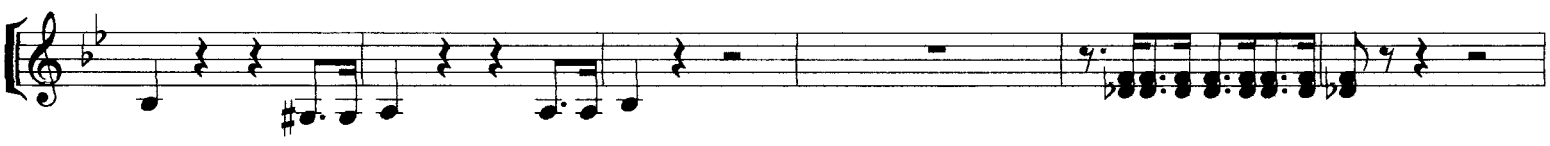

156

162

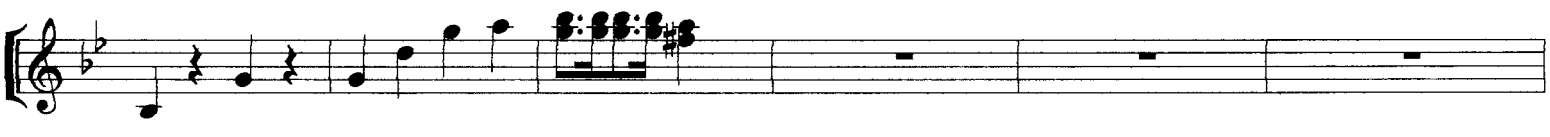

168

174

