

LA TRAVIATA

Sempre libera degg'io ...

GIUSEPPE VERDI

Arranged by Akihiko Ito

La Traviata

Sempre libera degg'io ...

Giuseppe Verdi
Arr. by Akihiko Ito

Allegro brillante ♩=84

Euphonium

Piano

assai brillante

*con effetto
questo ripiglio*

La Traviata

Sempre libera degg'io ...

Giuseppe Verdi
Arr. by Akihiko Ito

Allegro brillante ♩=84

assai brillante

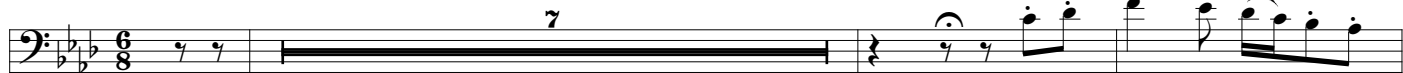

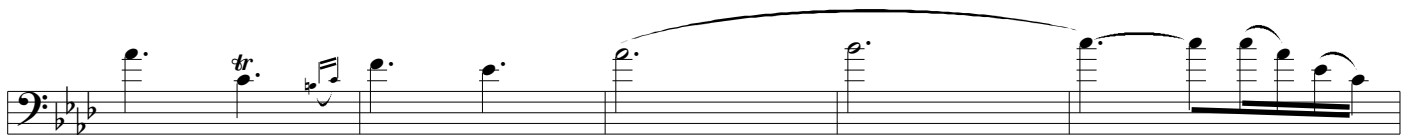

6