

Du bist die Ruh

For Euphonium Solo and Piano

Franz Schubert

Op.59, No.3

Transcribed by Akihiko Ito

Du bist die Ruh

Franz Schubert, Op.59, No.3
Transcribed by Akihiko Ito

Langsam

Euphonium

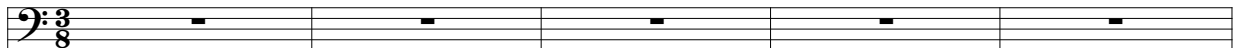

Piano

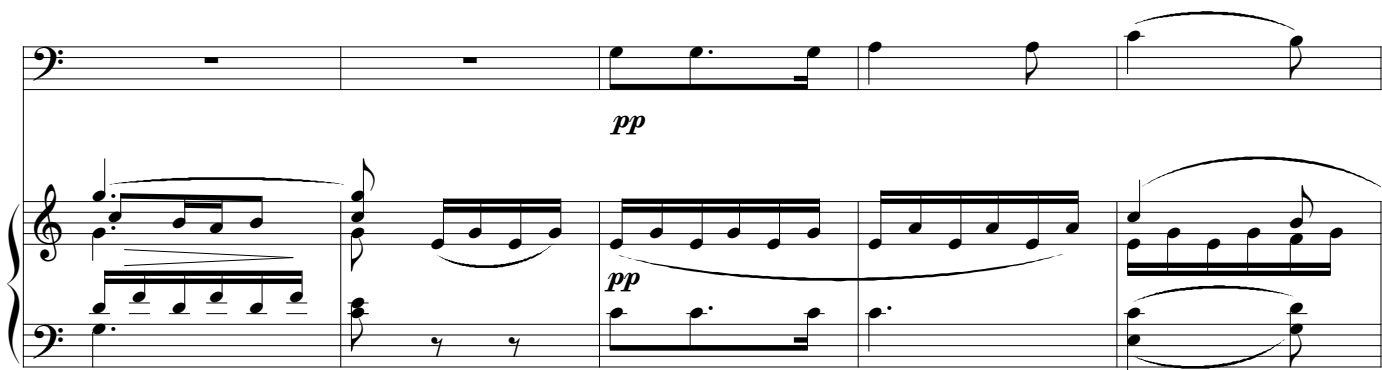

pp

pp

cresc.

cresc.

f

pp

f

pp

Euphonium

Du bist die Ruh

Franz Schubert, Op.59, No.3
Transcribed by Akihiko Ito

Langsam
