

Ave Maria

C.F.GOUNOD - J.S.BACH

Transcribed by Akihiko Ito

Ave Maria

C. F. Gounod / J. S. Bach
Transcribed by Akihiko Ito

Euphonium

Piano

Euphonium

Ave Maria

C. F. Gounod / J. S. Bach
Transcribed by Akihiko Ito

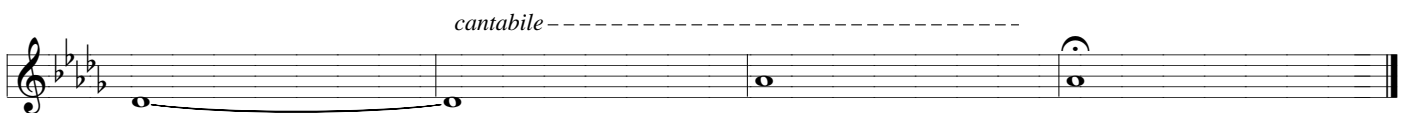
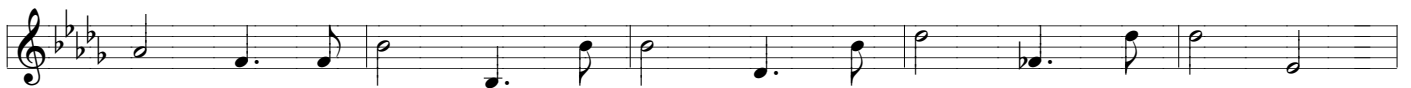

Ave Maria

C. F. Gounod / J. S. Bach
Transcribed by Akihiko Ito

Euphonium

Piano

cantabile -----

cantabile -----

Euphonium

Ave Maria

C. F. Gounod / J. S. Bach
Transcribed by Akihiko Ito

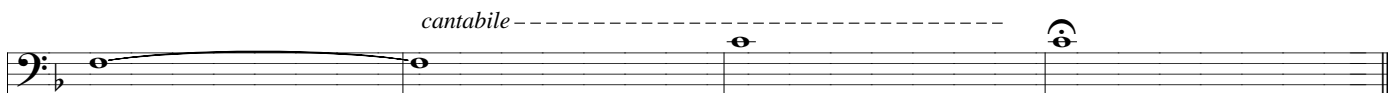
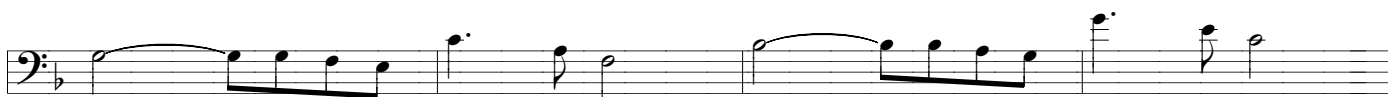
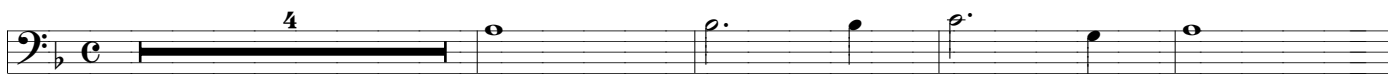

Ave Maria

C. F. Gounod / J. S. Bach
Transcribed by Akihiko Ito

Euphonium

Piano

The second system continues the musical score. The Euphonium part remains silent with whole rests. The Piano part continues with its characteristic accompaniment, maintaining the same rhythmic and harmonic patterns as the first system.

Euphonium

Ave Maria

C. F. Gounod / J. S. Bach
Transcribed by Akihiko Ito

