

Ave Maria

– For Euphonium and Piano –

Franz Schubert

Op.52, No.6

Transcribed by Akihiko Ito

Ave Maria

Composed by Franz Schubert

Transcribed by Akihiko Ito

Sehr langsam

Euphonium

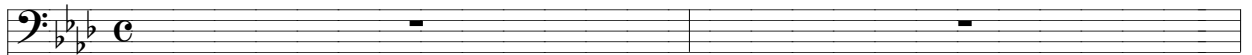

Piano

Euphonium

Ave Maria

Composed by Franz Schubert

Transcribed by Akihiko Ito

Sehr langsam

2

